

Approaching 16 Psyche

composed and arranged by Ryan G. Powell

$\text{♩} = 152$

Piccolo *mf*

Flute *mf*

Clarinet in Bb 1 *mf*

Clarinet in Bb 2 + 3 *mf*

Bass Clarinet *mf*

Alto Saxophone 1 + 2 *mf*

Tenor Saxophone *mf*

Baritone Saxophone *mf*

Trumpet in Bb 1 *mf*

Trumpet in Bb 2 + 3 *mf*

Horn in F 1 + 2 *mf*

Horn in F 3 + 4 *mf*

Trombone 1 *mf*

Trombone 2 + 3 *mf*

Baritone *mf*

Tuba *mf*

Snare Drum

Tenor Drums

Bass Drum *mf*

Cymbals *mp*

Mallet Percussion $\text{♩} = 152$

16 **A**

Picc.

Fl.

Cl. 1

Cl. 2 + 3

B. Cl.

A. Sax. 1 + 2

T. Sax.

Bari. Sax.

1st Tpt.

2nd + 3rd Tpt.

Hn. 1 + 2

Hn. 3 + 4

Tbn. 1

Tbn. 2 + 3

Bar.

Tba.

S. D.

T. D.

B. D.

Cym.

Mallets

A

25

Picc. *f*

Fl. *f*

Cl. 1 *f*

Cl. 2 + 3 *f*

B. Cl. *f*

A. Sax. 1 + 2 *f*

T. Sax. *f*

Bari. Sax. *f*

1st Tpt. *f*

2nd + 3rd Tpt. *f*

Hn. 1 + 2 *f*

Hn. 3 + 4 *f*

Tbn. 1 *f*

Tbn. 2 + 3 *f*

Bar. *f*

Tba. *f*

S. D. *f*

T. D. *f*

B. D. *f*

Cym. *f*

Mallets *f*

B

34

Picc. *mf*

Fl. *mf*

Cl. 1 *mf*

Cl. 2 + 3 *mf*

B. Cl. *mf*

A. Sax. 1 + 2

T. Sax. *mf*

Bari. Sax. *mf*

1st Tpt. *mf*

2nd + 3rd Tpt. *mf*

Hn. 1 + 2 *mf*

Hn. 3 + 4 *mf*

Tbn. 1 *mf*

Tbn. 2 + 3 *mf*

Bar. *mf*

Tba. *mf*

S. D.

T. D.

B. D.

Cym.

Mallets

47

Picc. *ff*

Fl. *ff*

Cl. 1 *ff*

Cl. 2 + 3 *ff*

B. Cl. *ff*

A. Sax. 1 + 2

T. Sax. *ff*

Bari. Sax. *ff*

1st Tpt. *ff*

2nd + 3rd Tpt. *ff*

Hn. 1 + 2

Hn. 3 + 4

Tbn. 1 *ff*

Tbn. 2 + 3 *ff*

Bar. *ff*

Tba. *ff*

S. D.

T. D. *ff*

B. D. *ff*

Cym. *ff*

Mallets

C

C

57

Picc.

Fl.

Cl. 1

Cl. 2 + 3

B. Cl.

A. Sax. 1 + 2

T. Sax.

Bari. Sax.

1st Tpt.

2nd + 3rd Tpt.

Hn. 1 + 2

Hn. 3 + 4

Tbn. 1

Tbn. 2 + 3

Bar.

Tba.

S. D.

T. D.

B. D.

Cym.

Mallets

41

mf

44

ff

49

C

7

60

63

65

Approaching 16 Psyche

Flute

composed and arranged by Ryan G. Powell

$\text{♩} = 152$

mf

8

15 **A** *f*

20

23

30 **B** *mp*

Flute

41

mf

45

ff

49

C

53

58

65

Approaching 16 Psyche

Clarinet in B \flat 1

composed and arranged by Ryan G. Powell

$\text{♩} = 152$

mf

7

12

17 **A** 7 *f*

32 **B** *mp*

40

2

Clarinet in B \flat 1

41

mf *ff*

49

C *mf* *ff*

59

65

Approaching 16 Psyche

Bass Clarinet

composed and arranged by Ryan G. Powell

39

mf *ff*

49

mf *ff*

52

mf *ff*

55

mf *ff*

58

mf *ff*

61

mf *ff*

64

mf *ff*

Approaching 16 Psyche

Alto Saxophone 1 + 2

composed and arranged by Ryan G. Powell

33 **B**

49 **C**

53

57

60

63

65

Approaching 16 Psyche

Tenor Saxophone

composed and arranged by Ryan G. Powell

♩ = 152

7

mf

17 **A**

f

28 **B**

mf

38

mf *ff*

49 **C**

mf

58

fp

Approaching 16 Psyche

Baritone Saxophone

composed and arranged by Ryan G. Powell

$\text{♩} = 152$

8

mf

17 **A**

f

28 **B**

37

mf *ff*

49 **C**

58

fp

Trumpet in B \flat 1

Approaching 16 Psyche

composed and arranged by Ryan G. Powell

♩ = 152

4

mf

10

17 **A** 8

33 **B** *mf*

44 **C** 3 *ff*

57 *ff* *fp*

Approaching 16 Psyche

Trumpet in B \flat 2 + 3

composed and arranged by Ryan G. Powell

♩ = 152

4

mf

11

17 **A**

f

29 **B**

35

Approaching 16 Psyche

Horn in F 1 + 2

composed and arranged by Ryan G. Powell

$\text{♩} = 152$

Approaching 16 Psyche

Horn in F 3 + 4

composed and arranged by Ryan G. Powell

♩ = 152

2

mf

17 **A**

f

28 **B**

mf

39

mf

49 **C**

f

58

fp

Trombone 1

Approaching 16 Psyche

composed and arranged by Ryan G. Powell

♩ = 152

3

mf

15

A

f

30

B

mf

44

C

ff

56

fp

Approaching 16 Psyche

Trombone 2 + 3

composed and arranged by Ryan G. Powell

$\text{♩} = 152$

4 2 *mf*

17 **A**

f

33 **B**

3 5 2 *ff*

49 **C**

60

fp

Baritone

Approaching 16 Psyche

composed and arranged by Ryan G. Powell

♩ = 152

6

Tuba

Approaching 16 Psyche

composed and arranged by Ryan G. Powell

♩ = 152

6

mf

17 **A**

f 2

33 **B**

8 *mf* *ff*

49 **C**

f

60

fp

Snare Drum

Approaching 16 Psyche

composed and arranged by Ryan G. Powell

♩ = 152

14

17 **A**

17 **A**

f

24

30 **B** 15

30 **B** 15

49 **C**

49 **C**

56

63

Tenor Drums

Approaching 16 Psyche

composed and arranged by Ryan G. Powell

♩ = 152

16 A

f

20

24

28

31 B 8

41

45

49 **C**

53

57

61

65

Bass Drum

Approaching 16 Psyche

composed and arranged by Ryan G. Powell

♩ = 152

6

mf

15

A

f

22

28

33

B

f

42

ff

2

Bass Drum

48

C

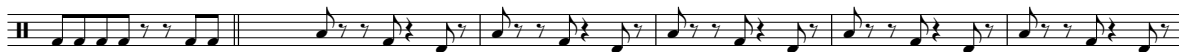

54

61

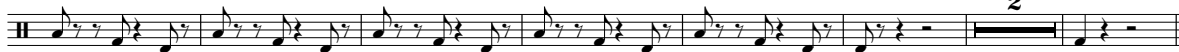

2

Approaching 16 Psyche

Cymbals

composed and arranged by Ryan G. Powell

♩ = 152

12

mp

17 **A**

f

24

31 **B**

35

Cymbals

41

*ff*49 **C**

56

62

**2**